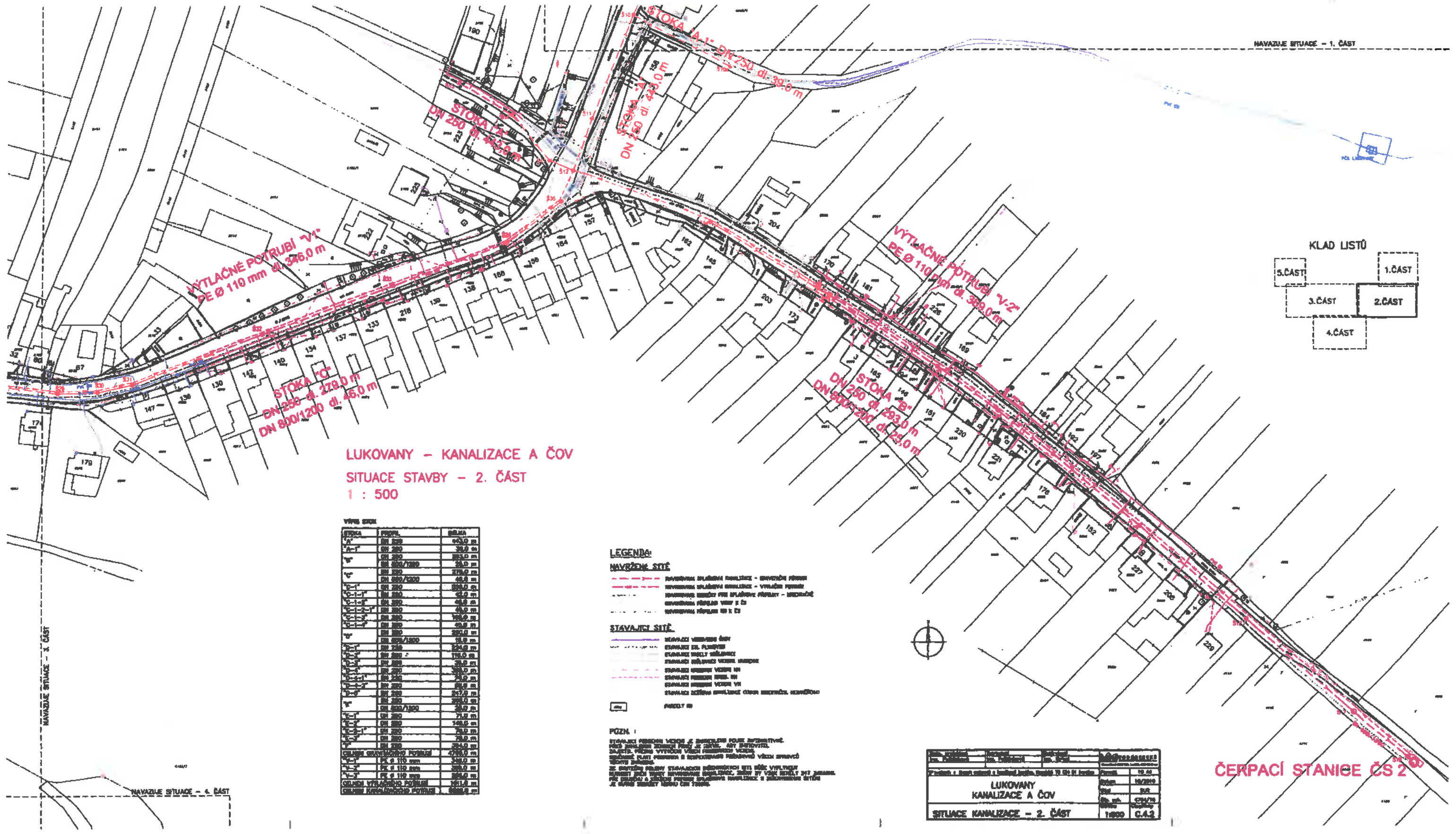

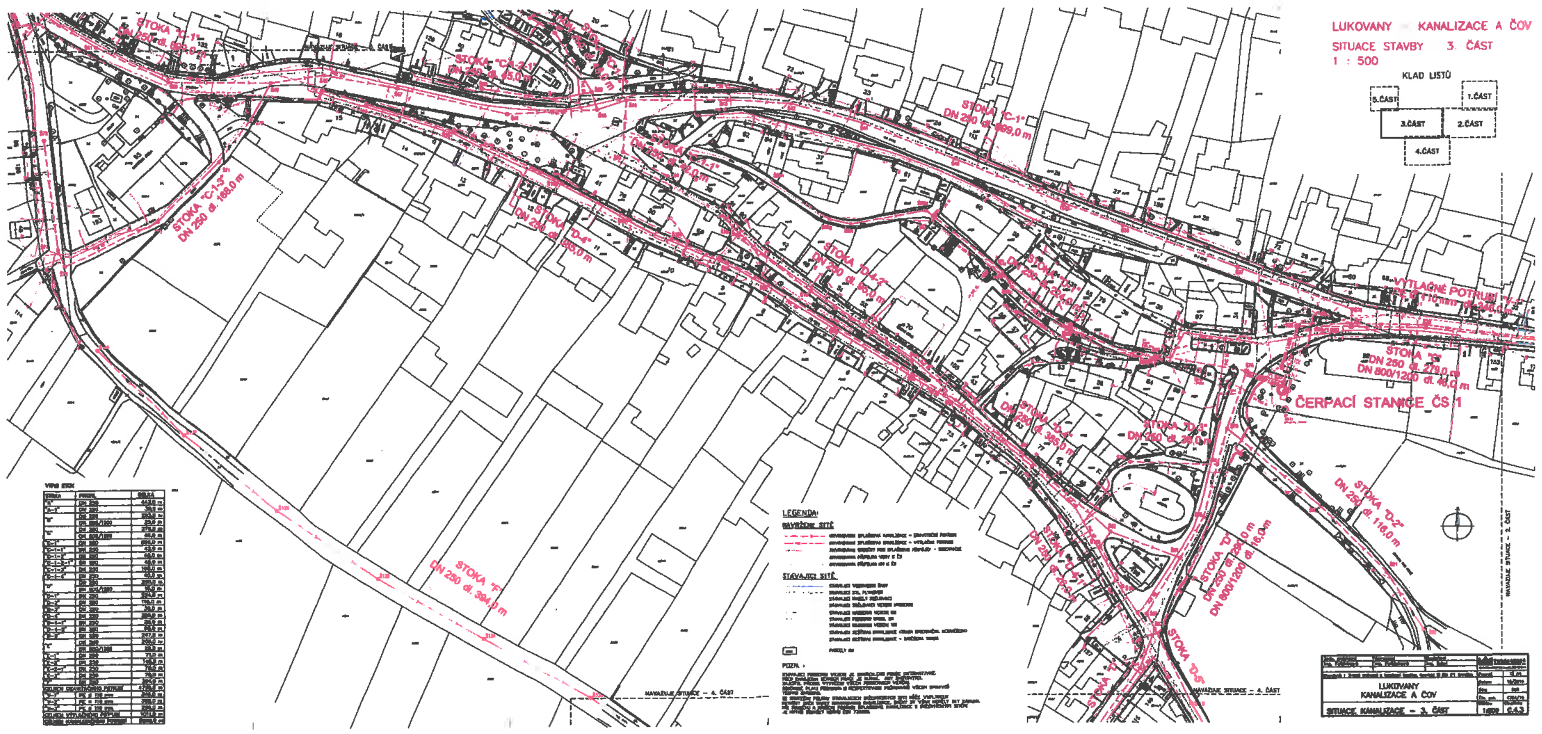

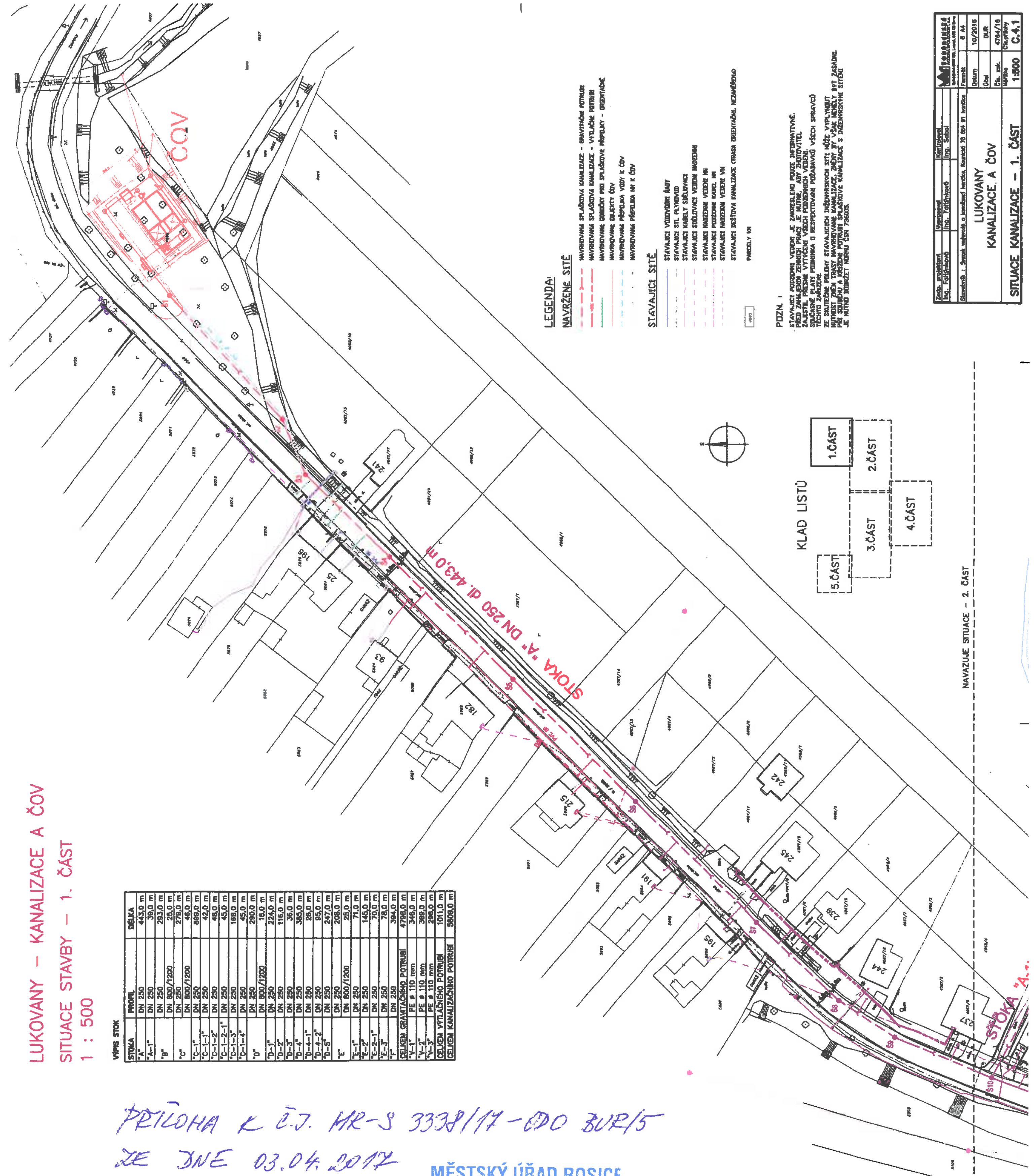

LUKOVANY – KANALIZACE A ČOV

SITUACE STAVBY – 1. ČÁST

1 : 500

VÝPIS STOK

STOKA	PROFIL	DÉLKA
"A"	DN 250	443,0 m
"A-1"	DN 250	39,0 m
"B"	DN 250	293,0 m
	DN 800/1200	25,0 m
"C"	DN 250	279,0 m
	DN 800/1200	46,0 m
"C-1"	DN 250	899,0 m
"C-1-1"	DN 250	42,0 m
"C-1-2"	DN 250	48,0 m
"C-1-2-1"	DN 250	45,0 m
"C-1-3"	DN 250	168,0 m
"C-1-4"	DN 250	45,0 m
"D"	DN 250	290,0 m
	DN 800/1200	18,0 m
"D-1"	DN 250	224,0 m
"D-2"	DN 250	116,0 m
"D-3"	DN 250	36,0 m
"D-4"	DN 250	385,0 m
"D-4-1"	DN 250	26,0 m
"D-4-2"	DN 250	95,0 m
"D-5"	DN 250	247,0 m
"E"	DN 250	208,0 m
	DN 800/1200	25,0 m
"E-1"	DN 250	71,0 m
"E-2"	DN 250	145,0 m
"E-2-1"	DN 250	70,0 m
"E-3"	DN 250	78,0 m
"F"	DN 250	394,0 m
CELKEM GRAVITAČNÍHO POTRUBÍ		4798,0 m
"V-1"	PE ø 110 mm	346,0 m
"V-2"	PE ø 110 mm	369,0 m
"V-3"	PE ø 110 mm	296,0 m
CELKEM VÝTLAČNÉHO POTRUBÍ		1011,0 m
CELKEM KANALIZAČNÍHO POTRUBÍ		5809,0 m

PŘÍLOHA K Č.J. MR-S 3338/17-ODO BUR/5
ZE DNE 03.04.2017

MĚSTSKÝ ÚŘAD ROSICE
odbor dopravy
665 01 ROSICE ⑦